

AGENDA

Regulatory Sub Committee

Date: **Tuesday 21 April 2015**

Time: **11.00 am**

Place: **The Council Chamber, The Shire Hall, St Peter's Square, Hereford, HR1 2HX**

Notes: Please note the **time, date** and **venue** of the meeting.

For any further information please contact:

Clive Lloyd, Governance Services

Tel: 01432 260249

Email: clive.lloyd@herefordshire.gov.uk

If you would like help to understand this document, or would like it in another format, please call Clive Lloyd, Governance Services on 01432 260249 or e-mail clive.lloyd@herefordshire.gov.uk in advance of the meeting.

Agenda for the Meeting of the Regulatory Sub Committee

Membership

**Councillor JW Hope MBE
Councillor SM Michael
Councillor A Seldon**

AGENDA

- | | Pages |
|---|--------------|
| 1. ELECTION OF CHAIRMAN
To elect a Chairman for the hearing. | |
| 2. DECLARATIONS OF INTEREST
To receive any declarations of interest by Members in respect of items on the agenda. | |
| 3. APPLICATION FOR THE GRANT OF A TIME LIMITED PREMISES LICENCE IN RESPECT OF MANNINGS FRUIT LTD T/A SHACK REVOLUTION, UNIT 16 & 17, BASTION MEWS, UNION STREET, HEREFORD. HR1 2BT - LICENSING ACT 2003
To consider an application for the grant of a time limited premises licence in respect of Mannings Fruit Ltd t/a Shack Revolution, Unit 16 & 17, Bastion Mews, Union Street, Hereford. HR1 2BT application for the variation of a premises licence in respect of 'Yates, 58 Commercial Road, Hereford, HR1 2BP. | 11 - 44 |

The Public's Rights to Information and Attendance at Meetings

YOU HAVE A RIGHT TO: -

- Attend all Council, Cabinet, Committee and Sub-Committee meetings unless the business to be transacted would disclose 'confidential' or 'exempt' information.
- Inspect agenda and public reports at least five clear days before the date of the meeting.
- Inspect minutes of the Council and all Committees and Sub-Committees and written statements of decisions taken by the Cabinet or individual Cabinet Members for up to six years following a meeting.
- Inspect background papers used in the preparation of public reports for a period of up to four years from the date of the meeting. (A list of the background papers to a report is given at the end of each report). A background paper is a document on which the officer has relied in writing the report and which otherwise is not available to the public.
- Access to a public Register stating the names, addresses and wards of all Councillors with details of the membership of Cabinet and of all Committees and Sub-Committees.
- Have a reasonable number of copies of agenda and reports (relating to items to be considered in public) made available to the public attending meetings of the Council, Cabinet, Committees and Sub-Committees.
- Have access to a list specifying those powers on which the Council have delegated decision making to their officers identifying the officers concerned by title.
- Copy any of the documents mentioned above to which you have a right of access, subject to a reasonable charge (20p per sheet subject to a maximum of £5.00 per agenda plus a nominal fee of £1.50 for postage).
- Access to this summary of your rights as members of the public to attend meetings of the Council, Cabinet, Committees and Sub-Committees and to inspect and copy documents.

Public Transport Links

There are bus stops directly outside the building. Hereford train station is a 15 minute walk, Hereford country bus station and Hereford city bus station are both a 5 minute walk from the Shirehall.

Recording of this meeting

Please note that filming, photography and recording of this meeting is permitted provided that it does not disrupt the business of the meeting.

Members of the public are advised that if you do not wish to be filmed or photographed you should let the governance services team know before the meeting starts so that anyone who intends filming or photographing the meeting can be made aware.

The reporting of meetings is subject to the law and it is the responsibility of those doing the reporting to ensure that they comply.

HEREFORDSHIRE COUNCIL

SHIRE HALL, ST PETERS SQUARE, HEREFORD HR1 2HX.

FIRE AND EMERGENCY EVACUATION PROCEDURE

In the event of a fire or emergency the alarm bell will ring continuously.

You should vacate the building in an orderly manner through the nearest available fire exit.

You should then proceed to the Fire Assembly Point which is located in the Shire Hall Side Car Park. A check will be undertaken to ensure that those recorded as present have vacated the building following which further instructions will be given.

Please do not allow any items of clothing, etc. to obstruct any of the exits.

Do not delay your vacation of the building by stopping or returning to collect coats or other personal belongings.

Licensing Hearing Flowchart

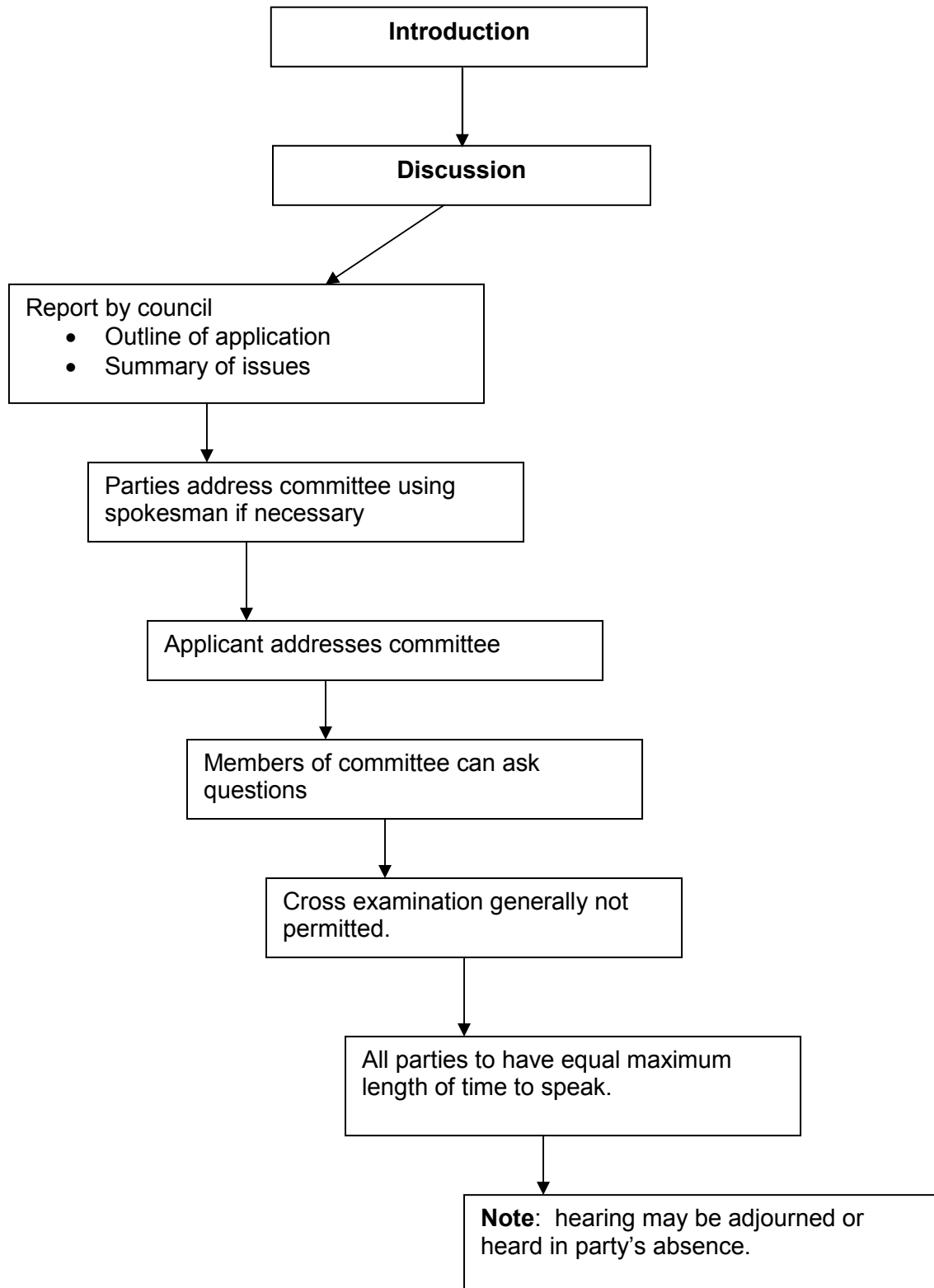



Meeting:	Regulatory Sub-Committee
Meeting date:	21st APRIL 2015
Title of report:	APPLICATION FOR THE GRANT OF A TIME LIMITED PREMISES LICENCE IN RESPECT OF MANNINGS FRUIT Ltd T/A SHACK REVOLUTION, UNIT 16 & 17, BASTION MEWS, UNION STREET, HEREFORD. HR1 2BT – LICENSING ACT 2003
Report by:	LICENSING OFFICER

Classification

Open

Key Decision

This is not an executive decision.

Wards Affected

Central Ward

Purpose

To consider an application for the grant of a time limited premises licence in respect of Mannings Fruit Ltd t/a Shack Revolution, Unit 16 & 17, Bastion Mews, Union Street, Hereford. HR1 2BT application for the variation of a premises licence in respect of 'Yates, 58 Commercial Road, Hereford, HR1 2BP.

Recommendation

That:

The Sub-Committee determine the application with a view to promoting the licensing objectives in the overall interests of the local community. They should give appropriate weight to:

- The steps that are appropriate to promote the licensing objectives,
- The representations (including supporting information) presented by all parties,
- The Guidance issued to local authorities under Section 182 of the Licensing Act 2003, and
- The Herefordshire Council Licensing Policy.

Options

1. There are a number of options open to the Sub-Committee:
 - a) Grant the licence subject to conditions that are consistent with the operating schedule accompanying the application and the mandatory conditions set out in the Licensing Act 2003,
 - c) Grant the licence subject to modified conditions to that of the operating schedule where the committee considers it appropriate for the promotion of the licensing objectives and add mandatory conditions set out in the Licensing Act 2003,
 - d) To exclude from the scope of the licence any of the licensable activities to which the application relates,
 - e) To refuse to specify a person in the licence as the premise supervisor, or
 - f) To reject the application.
 - g) Adjourn the matter, to a set date, if the committee feel that to do so would be in the public interest

Reasons for Recommendations

2. Ensures compliance with the Licensing Act 2003.

Key Considerations

3. **Licence Application**
The application for a variation to the premises licence has received representation and is brought before the committee for determination.
4. The details of the application are:

Applicant	Mannings Fruit Ltd t/a Shack Revolution	
	New Cross Farm, Edwyn Ralph, Bromyard, HR7 4NF	
Solicitor	N/K	
Type of application: New	Date received: 6th March 2015	28 Days consultation ended 3rd April 2015

5. **Summary of Application**

The application requests the granting of a time limited premises licence (valid 13th April 2105 until 31st December 2015). The licensable activities:

Sale/Supply of alcohol and recorded music

Wednesday to Saturday	1200 – 2300
Sunday	1200 – 2100

6. **Summary of Representations**

A copy of the representations can be found within the background papers.

Representations have been made by:

Three (3) of the Responsible Authorities (Police, Environmental Health and Trading Standards) – have made representation.

The Trading Standards conditions as requested in their representation have been agreed by the applicant.

The police and environmental health conditions still await agreement.

Community Impact

7. Any decision is unlikely to have any impact on the local community.

Equality duty

8. There are no equality or human rights issues in relation to the content of this report.

Financial implications

9. There are unlikely to be any financial implications for the authority at this time.

Legal Implications

10. The Committee should be aware of a number of stated cases which have appeared before the Administrative Court and are binding on the Licensing Authority.

The case of Daniel Thwaites Plc v Wirral Borough Magistrates' Court (Case No: CO/5533/2006) at the High Court of Justice Queen's Bench Division Administrative Court on 6 May 2008, [2008] EWHC 838 (Admin), 2008 WL 1968943, Before the Honourable Mrs Justice Black.

In this case it was summed up that: -

A licensing authority must have regard to guidance issued by the Secretary of State under section 182. Licensing authorities may depart from it if they have reason to do so but will need to give full reasons for their actions.

Furthermore the Thwaites case established that only conditions should be attached to a licence with a view to promoting the Licensing objectives and that 'real evidence' must be presented to support the reason for imposing these conditions.

This judgement is further supported in the case of The Queen on the Application of Bristol Council v Bristol Magistrates' Court, CO/6920/2008 High Court of Justice Queen's Bench Division The Administrative Court, 24 February 2009, [2009] EWHC 625 (Admin) 2009 WL 648859 in which it was said:

'Licensing authorities should only impose conditions which are necessary and proportionate for the promotion for licensing objectives'.

In addition to this it was stated that any condition attached to the licence should be an enforceable condition.

Right of Appeal

11. Schedule 5 gives a right of appeal which states:

Schedule 5 gives a right of appeal to: -

Rejection of applications relating to premises licences

1 Where a licensing authority—

- (a) rejects an application for a premises licence under section 18,
 - (b) rejects (in whole or in part) an application to vary a premises licence under section 35,
 - (c) rejects an application to vary a premises licence to specify an individual as the premises supervisor under section 39, or
 - (d) rejects an application to transfer a premises licence under section 44,
- the applicant may appeal against the decision.

Decision to grant premises licence or impose conditions etc.

2(1) This paragraph applies where a licensing authority grants a premises licence under section 18.

(2) The holder of the licence may appeal against any decision—

(a) to impose conditions on the licence under subsection (2)(a) or (3)(b) of that section, or

(b) to take any step mentioned in subsection (4)(b) or (c) of that section (exclusion of licensable activity or refusal to specify person as premises supervisor).

(3) Where a person who made relevant representations in relation to the application desires to contend—

(a) that the licence ought not to have been granted, or

(b) that, on granting the licence, the licensing authority ought to have imposed different or additional conditions, or to have taken a step mentioned in subsection (4)(b) or (c) of that section,

he may appeal against the decision.

(4) In sub-paragraph (3) "relevant representations" has the meaning given in section 18(6).

Section 9 states that any such appeal must be made to a Magistrates Court for the area in which the premises are situated within 21 days of notification of the decision.

Risk Management

12. There is little risk associated with the decision at this time as the legislation allows a right of appeal to the Magistrates Court.

Consultees

13. Responsible authorities and persons living within the vicinity or with a business interest within the vicinity of the premises.
14. A copy of the application was served on the responsible authorities. This was backed up by an email sent to them by the Licensing Authority.
15. The notice of application was displayed on the premises prior to the start of the consultation period and for a period of 28 days.
16. The notice was also displayed within a newspaper which when checked was found to be correct.

Appendices

- a. Application Form
- b. Police Representation
- c. Trading Standards Representation
- d. Environmental Health Representation

Background Papers

None.

07.03.15
03.04.15

[Herefordshire Council, Blueschool House, PO Box 233, Hereford, HR1 2ZB]

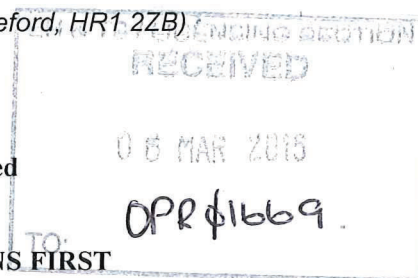

Application for a premises licence to be granted under the Licensing Act 2003

PLEASE READ THE FOLLOWING INSTRUCTIONS FIRST

Before completing this form please read the guidance notes at the end of the form. If you are completing this form by hand please write legibly in block capitals. In all cases ensure that your answers are inside the boxes and written in black ink. Use additional sheets if necessary.

You may wish to keep a copy of the completed form for your records.

We ~~THE SHACK REVOLUTION~~ Mornings Fruit Ltd TIAS Shack Revolution
(Insert name(s) of applicant)

apply for a premises licence under section 17 of the Licensing Act 2003 for the premises described in Part 1 below (the premises) and we are making this application to you as the relevant licensing authority in accordance with section 12 of the Licensing Act 2003

Part 1 – Premises Details

Postal address of premises or, if none, ordnance survey map reference or description UNITS 16 & 17 BASTION MEWS UNION STREET			
Post town	HEREFORD	Postcode	HR1 2BT

Telephone number at premises (if any)	[REDACTED]
Non-domestic rateable value of premises	£8200

Part 2 - Applicant Details

Please state whether you are applying for a premises licence as

Please tick as appropriate

- a) an individual or individuals * please complete section (A)
- b) a person other than an individual *
 - i. as a limited company please complete section (B)
 - ii. as a partnership please complete section (B)
 - iii. as an unincorporated association or please complete section (B)
 - iv. other (for example a statutory corporation) please complete section (B)

- c) a recognised club please complete section (B)
- d) a charity please complete section (B)
- e) the proprietor of an educational establishment please complete section (B)
- f) a health service body please complete section (B)
- g) a person who is registered under Part 2 of the Care Standards Act 2000 (c14) in respect of an independent hospital in Wales please complete section (B)
- ga) a person who is registered under Chapter 2 of Part 1 of the Health and Social Care Act 2008 (within the meaning of that Part) in an independent hospital in England please complete section (B)
- h) the chief officer of police of a police force in England and Wales please complete section (B)

* If you are applying as a person described in (a) or (b) please confirm:

Please tick yes

I am carrying on or proposing to carry on a business which involves the use of the premises for licensable activities; or

I am making the application pursuant to a statutory function or

a function discharged by virtue of Her Majesty's prerogative

(A) INDIVIDUAL APPLICANTS (fill in as applicable)

Mr <input type="checkbox"/>	Mrs <input type="checkbox"/>	Miss <input type="checkbox"/>	Ms <input type="checkbox"/>	Other Title (for example, Rev)	
Surname			First names		
I am 18 years old or over				<input type="checkbox"/>	Please tick yes
Current postal address if different from premises address					
Post town				Postcode	
Daytime contact telephone number					
E-mail address (optional)					

SECOND INDIVIDUAL APPLICANT (if applicable)

Mr <input type="checkbox"/>	Mrs <input type="checkbox"/>	Miss <input type="checkbox"/>	Ms <input type="checkbox"/>	Other Title (for example, Rev)	
Surname			First names		
I am 18 years old or over				<input type="checkbox"/>	Please tick yes
Current postal address if different from premises address					
Post town				Postcode	
Daytime contact telephone number					
E-mail address (optional)					

(B) OTHER APPLICANTS

Please provide name and registered address of applicant in full. Where appropriate please give any registered number. In the case of a partnership or other joint venture (other than a body corporate), please give the name and address of each party concerned.

Name MANNINGS FRUIT LTD (T/AS THE SHACK REVOLUTION)
Address NEW CROSS FARM EDWYN RALPH BROMYARD HEREFORDSHIRE HR7 4NF
Registered number (where applicable) 07026012
Description of applicant (for example, partnership, company, unincorporated association etc.) LIMITED COMPANY
Telephone number (if any) 01885 488325
E-mail address (optional) hq@theshackrevolution.co.uk

Part 3 Operating Schedule

When do you want the premises licence to start?

DD	MM	YYYY
1	3	042015

If you wish the licence to be valid only for a limited period, when do you want it to end?

DD	MM	YYYY
3	1	122015

The unit is a open plan space, within a court yard area where we plan to create a social space and serve a range of pizzas, juices and coffees, and also our seasonal cocktails and craft beers and ciders. It will be a pop-up concept initially, opening 5 days a week from Wednesday to Sunday between April and the end of September. If successful we would look at extending the pop-up through to the end of 2015

It will be a space where groups of friends and families can come together and enjoy good food, exciting drinks and a friendly, fun filled atmosphere.

If 5,000 or more people are expected to attend the premises at any one time, please state the number expected to attend.

100

What licensable activities do you intend to carry on from the premises?

(Please see sections 1 and 14 of the Licensing Act 2003 and Schedules 1 and 2 to the Licensing Act 2003)

Provision of regulated entertainment

Please tick any that apply

- a) plays (if ticking yes, fill in box A)
- b) films (if ticking yes, fill in box B)
- c) indoor sporting events (if ticking yes, fill in box C)
- d) boxing or wrestling entertainment (if ticking yes, fill in box D)
- e) live music (if ticking yes, fill in box E)
- f) recorded music (if ticking yes, fill in box F)
- g) performances of dance (if ticking yes, fill in box G)
- h) anything of a similar description to that falling within (e), (f) or (g) (if ticking yes, fill in box H)

Provision of late night refreshment (if ticking yes, fill in box I)

Supply of alcohol (if ticking yes, fill in box J)

In all cases complete boxes K, L and M

A

Plays Standard days and timings (please read guidance note 6)			Will the performance of a play take place indoors or outdoors or both – please tick (please read guidance note 2)	Indoors	<input type="checkbox"/>
				Outdoors	<input type="checkbox"/>
Day	Start	Finish		Both	<input type="checkbox"/>
Mon				Please give further details here (please read guidance note 3)	
Tue			State any seasonal variations for performing plays (please read guidance note 4)		
Wed			Non standard timings. Where you intend to use the premises for the performance of plays at different times to those listed in the column on the left, please list (please read guidance note 5)		
Thur					
Fri					
Sat					
Sun					

B

Films Standard days and timings (please read guidance note 6)			<u>Will the exhibition of films take place indoors or outdoors or both – please tick</u> (please read guidance note 2)	Indoors	<input type="checkbox"/>			
				Outdoors	<input type="checkbox"/>			
				Both	<input type="checkbox"/>			
Day	Start	Finish	<u>Please give further details here</u> (please read guidance note 3)					
Mon								
Tue								
Wed						<u>State any seasonal variations for the exhibition of films</u> (please read guidance note 4)		
Thur								
Fri						<u>Non standard timings. Where you intend to use the premises for the exhibition of films at different times to those listed in the column on the left, please list</u> (please read guidance note 5)		
Sat								
Sun								

C

Indoor sporting events Standard days and timings (please read guidance note 6)			Please give further details (please read guidance note 3)
Day	Start	Finish	
Mon			State any seasonal variations for indoor sporting events (please read guidance note 4)
Tue			
Wed			Non standard timings. Where you intend to use the premises for indoor sporting events at different times to those listed in the column on the left, please list (please read guidance note 5)
Thur			
Fri			
Sat			
Sun			

D

Boxing or wrestling entertainments Standard days and timings (please read guidance note 6)			Will the boxing or wrestling entertainment take place indoors or outdoors or both – please tick (please read guidance note 2)	Indoors	<input type="checkbox"/>			
				Outdoors	<input type="checkbox"/>			
Both	<input type="checkbox"/>							
Day	Start	Finish	Please give further details here (please read guidance note 3)					
Mon								
Tue								
Wed						State any seasonal variations for boxing or wrestling entertainment (please read guidance note 4)		
Thur								
Fri						Non standard timings. Where you intend to use the premises for boxing or wrestling entertainment at different times to those listed in the column on the left, please list (please read guidance note 5)		
Sat								
Sun								

E

Live music Standard days and timings (please read guidance note 6)			Will the performance of live music take place indoors or outdoors or both – please tick (please read guidance note 2)		Indoors	<input type="checkbox"/>				
					Outdoors	<input type="checkbox"/>				
					Both	<input type="checkbox"/>				
Day	Start	Finish	Please give further details here (please read guidance note 3)							
Mon										
Tue										
Wed							State any seasonal variations for the performance of live music (please read guidance note 4)			
Thur										
Fri							Non standard timings. Where you intend to use the premises for the performance of live music at different times to those listed in the column on the left, please list (please read guidance note 5)			
Sat										
Sun										

F

Recorded music Standard days and timings (please read guidance note 6)			Will the playing of recorded music take place indoors or outdoors or both – please tick (please read guidance note 2)	Indoors	<input checked="" type="checkbox"/>
				Outdoors	<input type="checkbox"/>
				Both	<input type="checkbox"/>
Day	Start	Finish	Please give further details here (please read guidance note 3) Back ground music, guests will be able to talk clearly over it. It will be used to create atmosphere.		
Mon					
Tue					
Wed	12.00	23.00			
Thur	12.00	23.00			
Fri	12.00	23.00			
Sat	12.00	23.00			
Sun	12.00	21.00	State any seasonal variations for the playing of recorded music (please read guidance note 4) n/a		
			Non standard timings. Where you intend to use the premises for the playing of recorded music at different times to those listed in the column on the left, please list (please read guidance note 5) n/a		

G

Performances of dance Standard days and timings (please read guidance note 6)			<u>Will the performance of dance take place indoors or outdoors or both – please tick</u> (please read guidance note 2)	Indoors	<input type="checkbox"/>
				Outdoors	<input type="checkbox"/>
				Both	<input type="checkbox"/>
Day	Start	Finish	<u>Please give further details here</u> (please read guidance note 3)		
Mon					
Tue			<u>State any seasonal variations for the performance of dance</u> (please read guidance note 4)		
Wed					
Thur			<u>Non standard timings. Where you intend to use the premises for the performance of dance at different times to those listed in the column on the left, please list</u> (please read guidance note 5)		
Fri					
Sat					
Sun					

H

Anything of a similar description to that falling within (e), (f) or (g) Standard days and timings (please read guidance note 6)			Please give a description of the type of entertainment you will be providing		
Day	Start	Finish	Will this entertainment take place indoors or outdoors or both – please tick (please read guidance note 2)	Indoors	<input type="checkbox"/>
Mon				Outdoors	<input type="checkbox"/>
				Both	<input type="checkbox"/>
Tue			Please give further details here (please read guidance note 3)		
Wed					
Thur			State any seasonal variations for entertainment of a similar description to that falling within (e), (f) or (g) (please read guidance note 4)		
Fri					
Sat			Non standard timings. Where you intend to use the premises for the entertainment of a similar description to that falling within (e), (f) or (g) at different times to those listed in the column on the left, please list (please read guidance note 5)		
Sun					

I

Late night refreshment Standard days and timings (please read guidance note 6)			Will the provision of late night refreshment take place indoors or outdoors or both – please tick (please read guidance note 2)	Indoors	<input type="checkbox"/>
				Outdoors	<input type="checkbox"/>
				Both	<input type="checkbox"/>
Day	Start	Finish	Please give further details here (please read guidance note 3)		
Mon					
Tue			State any seasonal variations for the provision of late night refreshment (please read guidance note 4)		
Wed					
Thur			Non standard timings. Where you intend to use the premises for the provision of late night refreshment at different times, to those listed in the column on the left, please list (please read guidance note 5)		
Fri					
Sat					
Sun					

J

Supply of alcohol Standard days and timings (please read guidance note 6)			Will the supply of alcohol be for consumption – please tick (please read guidance note 7)	On the premises	<input checked="" type="checkbox"/>
				Off the premises	<input type="checkbox"/>
				Both	<input type="checkbox"/>
Day	Start	Finish	State any seasonal variations for the supply of alcohol (please read guidance note 4) n/a		
Mon					
Tue					
Wed	12.00	23.00			
Thur	12.00	23.00			
Fri	12.00	23.00			
Sat	12.00	23.00			
Sun	12.00	21.00			
			Non standard timings. Where you intend to use the premises for the supply of alcohol at different times to those listed in the column on the left, please list (please read guidance note 5) n/a		

State the name and details of the individual whom you wish to specify on the licence as designated premises supervisor:

Name RICHARD MANNING
Address 

K

Please highlight any adult entertainment or services, activities, other entertainment or matters ancillary to the use of the premises that may give rise to concern in respect of children (please read guidance note 8).

There will be nothing that would give rise to concern to children or any adult entertainment.

L

Hours premises are open to the public Standard days and timings (please read guidance note 6)			State any seasonal variations (please read guidance note 4)
Day	Start	Finish	
Mon			N/A
Tue			
Wed	12.00	23.00	Non standard timings. Where you intend the premises to be open to the public at different times from those listed in the column on the left, please list (please read guidance note 5)
Thur	12.00	23.00	
Fri	12.00	23.00	N/A
Sat	12.00	23.00	
Sun	12.00	21.00	

M Describe the steps you intend to take to promote the four licensing objectives:

a) General – all four licensing objectives (b, c, d and e) (please read guidance note 9)

The Shack Revolution will be promoted through a restaurant type atmosphere rather than a drinking bar atmosphere. Guests will be subject to a relaxed and fun environment which would not promote any safety related issues or disorderly actions.

Responsible consumption will be at the core of creating a space where guests can socialise and enjoy themselves with friends and family.

b) The prevention of crime and disorder

- A personal licence holder will always be on site
- All bar staff will be trained to BIIAB Level 1 and training records will be kept onsite
- Licence holder and staff will ensure that no vessels are taken off site
- There will be a minimal use of glass or china on site
- An incident log will be kept - for police reference at any time
- Licence holder to use SIA door staff if deemed necessary on certain busy city nights

c) Public safety

- All staff to wear clear Shack Revolution staff uniform
- HSE compliant first aid kit to be kept on site at all times
- Accredited first aider on site at all times
- All electrical and gas systems to be checked by authorised and accredited personal on an annual basis – records to be kept onsite
- All fixtures and fittings around the site to be kept in safe repair
- All exits to be free from locks and easy to open for everyone, including people with disabilities.
- Comprehensive emergency lighting will be provided
- Access for emergency vehicle or fire escape routes will be kept clear at all times
- A full fire alarm system comprising of call points, sounders and fire detection units will be used as well as emergency lighting and a full fire protection management system

d) The prevention of public nuisance

- Licence holder to always comply to requests made to adjust noise levels
- All windows and doors to be kept closed after 10pm
- Music speakers to be directed away from any residential property
- Alcohol consumed outside shall only be consumed by guests seated around tables
- All outside seating to close at 11pm
- Signs outside all areas with requests to keep the noise down when either leaving premises or smoking

e) The protection of children from harm

- No person under the age of 18 will be allowed on the premises after 6pm, unless they are either an employed member of staff or are accompanied by an adult aged 21 or over
- The premises will operate a strict Challenge 25 Policy. Signs will be displayed at all entrances and also at the bar. Staff will be trained to understand and thoroughly implement the policy
- A written register of all refusals will be kept, including people who are unable to provide identification. This information can be produced for either the police or a Trading Standards officer.
- No adult entertainment will take place on the premises or anything that would jeopardise the safety of children

Checklist:

Please tick to indicate agreement

- I have made or enclosed payment of the fee.
- I have enclosed the plan of the premises.
- I have sent copies of this application and the plan to responsible authorities and others where applicable.
- I have enclosed the consent form completed by the individual I wish to be designated premises supervisor, if applicable.
- I understand that I must now advertise my application.
- I understand that if I do not comply with the above requirements my application will be rejected.

IT IS AN OFFENCE, LIABLE ON SUMMARY CONVICTION TO A FINE NOT EXCEEDING LEVEL 5 ON THE STANDARD SCALE, UNDER SECTION 158 OF THE LICENSING ACT 2003, TO MAKE A FALSE STATEMENT IN OR IN CONNECTION WITH THIS APPLICATION.

Part 4 – Signatures (please read guidance note 10)

Signature of applicant or applicant’s solicitor or other duly authorised agent (see guidance note 11).
If signing on behalf of the applicant, please state in what capacity.

Signature	
Date	13/02/2015
Capacity	Director

For joint applications, signature of 2nd applicant or 2nd applicant’s solicitor or other authorised agent (please read guidance note 12). **If signing on behalf of the applicant, please state in what capacity.**

Signature	
Date	
Capacity	

Contact name (where not previously given) and postal address for correspondence associated with this application (please read guidance note 13)			
Post town		Postcode	
Telephone number (if any)			
If you would prefer us to correspond with you by e-mail, your e-mail address (optional)			

Notes for Guidance

1. Describe the premises, for example the type of premises, its general situation and layout and any other information which could be relevant to the licensing objectives. Where your application includes off-supplies of alcohol and you intend to provide a place for consumption of these off-supplies, you must include a description of where the place will be and its proximity to the premises.
2. Where taking place in a building or other structure please tick as appropriate (indoors may include a tent).
3. For example the type of activity to be authorised, if not already stated, and give relevant further details, for example (but not exclusively) whether or not music will be amplified or unamplified.
4. For example (but not exclusively), where the activity will occur on additional days during the summer months.
5. For example (but not exclusively), where you wish the activity to go on longer on a particular day e.g. Christmas Eve.
6. Please give timings in 24 hour clock (e.g. 16:00) and only give details for the days of the week when you intend the premises to be used for the activity.
7. If you wish people to be able to consume alcohol on the premises, please tick 'on the premises'. If you wish people to be able to purchase alcohol to consume away from the premises, please tick 'off the premises'. If you wish people to be able to do both, please tick 'both'.
8. Please give information about anything intended to occur at the premises or ancillary to the use of the premises which may give rise to concern in respect of children, regardless of whether you intend children to have access to the premises, for example (but not exclusively) nudity or semi-nudity, films for restricted age groups or the presence of gaming machines.
9. Please list here steps you will take to promote all four licensing objectives together.
10. The application form must be signed.
11. An applicant's agent (for example solicitor) may sign the form on their behalf provided that they have actual authority to do so.
12. Where there is more than one applicant, each of the applicant or their respective agent must sign the application form.
13. This is the address which we shall use to correspond with you about this application.

Consent of individual to being specified as premises supervisor

I RICHARD MANNING
[full name of prospective premises supervisor]

of

NEW CROSS FARM
EDWIN RALPH
BRAMBLER
HEREFORDSHIRE
HR7 6NF

[home address of prospective premises supervisor]

hereby confirm that I give my consent to be specified as the designated premises supervisor in relation to the application for

THE STARK REVOLUTION @ UNITS 16,17 BASTON MEWS, HEREFORD.
[type of application]

by

MANNING'S FRUIT LTD (Has THE STARK REVOLUTION)
[name of applicant]

relating to a premises licence not available yet
[number of existing licence, if any]

for

UNITS 16 x 17, BASTON MEWS, HEREFORD, HR1 2BT
[name and address of premises to which the application relates]

and any premises licence to be granted or varied in respect of this application made by

THE SHACK REVOLUTION

[name of applicant]

concerning the supply of alcohol at

UNITS 16 & 17, EASTON MANS, HERFORD, HER 2BT

[name and address of premises to which application relates]

I also confirm that I am applying for, intend to apply for or currently hold a personal licence, details of which I set out below.



[insert name and address and telephone number of personal licence issuing authority, if any]

Signed



Name (please print)

RICHARD MANNING

Date

3/3/15

Legend of Numbers and Symbols

Shack Revolution @ Bastion Mews Units 16 & 17

Key Points

- Blue lines indicate external boundaries of licensed area
- Narrow Black lines indicate internal boundaries
- Red Crosses indicate fire safety equipment locations
Fire Fighting equipment provided:
 - 4 x 6 litre Foam Type extinguishers
 - 1 x Wet Chemical Type Extingusher
 - 1 x 4kg CO2 type extinguisher
 - 1 x 2kg Dry Powder Type Extinguisher
 - 1 x Fire Blanket

Numbered Symbols

1. Main Guests Entrance and Exit to licensed area
2. Exit and Entrance point leading to outside covered area and toilets
3. Fire exit, 1520mm wide opening, with fire push bar and externally opening. Opens onto seating area outside with a open alley through to external fire escape
4. Fire exits, 1520mm wide opening, with fire push bar and externally opening. Opens into open courtyard area which then opens onto car park
5. Guest access to outside toilet block
6. Open plan pizza kitchen and bar area
7. Kitchen Washing Up Room
8. Guest seating area
9. Reception Space – open entrance space to premises for access points
10. Covered outside area, used for outside seating
11. Toilet block – this is placed just outside of licensed area in courtyard
12. Part of Courtyard – separated off for access to toilet block.
13. Unused building
14. Unused building

PREMISES PLAN FOR THE STACK REVISION @ BOSTON MANS
 W/RS 16 & 17.

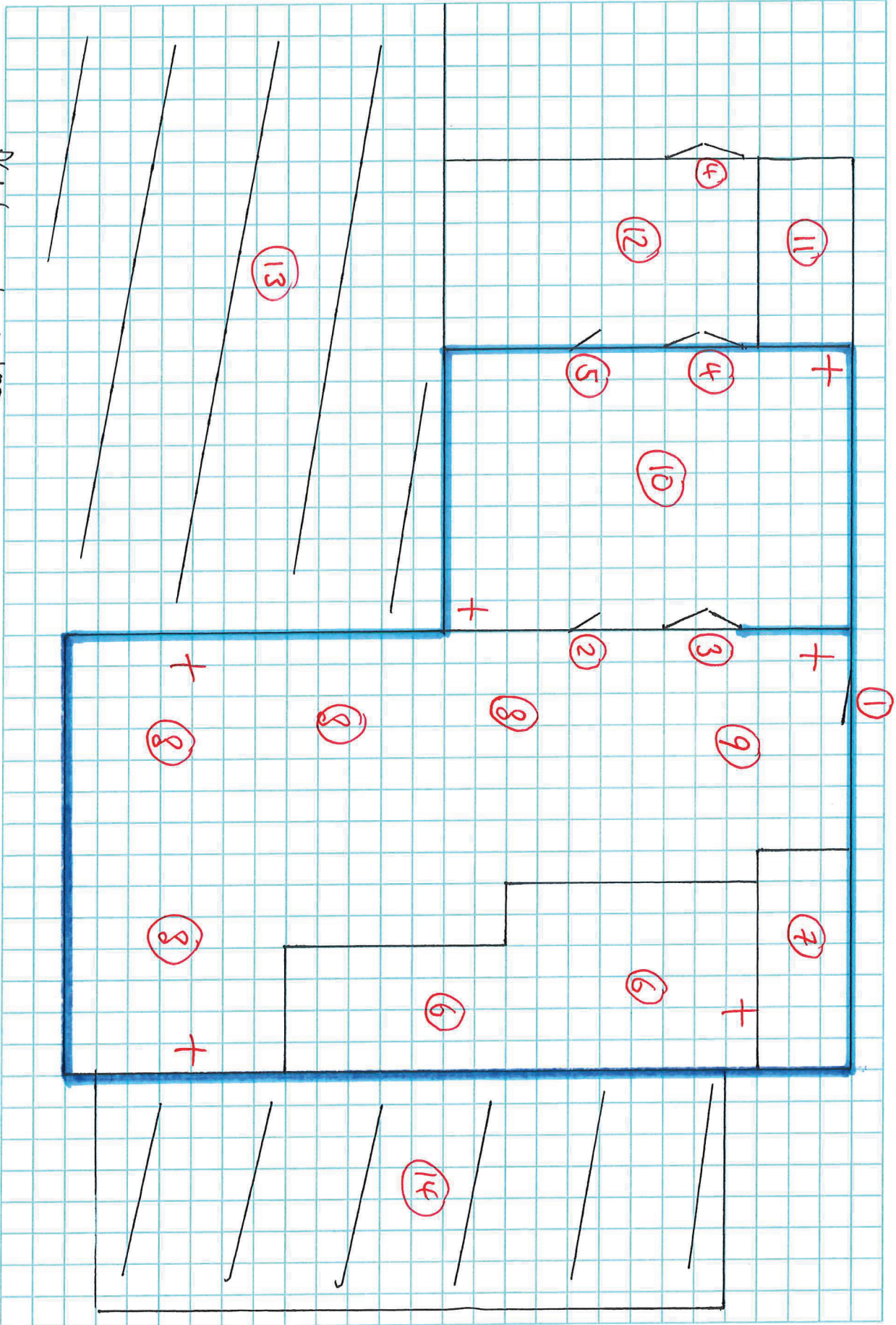

- PLAN - 1 : 100
 - See legend of numbers and symbols on separate page.

NOT PROTECTIVELY MARKED

West Mercia Police are in receipt of an application for a new premises licence for a location to be known as **The Shack Revolution, Unit 16/17 Bastion Mews, Hereford**. The application seeks to undertake the licensable activities of the supply/sale of alcohol and regulated entertainment. It further seeks to specify the designated premises supervisor as Richard Manning.

West Mercia Police object to this application.

The location is within the area identified as per the licensing policy for Herefordshire Council known as the cumulative impact zone. This special policy presents a rebuttable presumption that no new applications (etc) should be allowed unless the applicant can show how to allow the application will no impact on this policy.

The applicant has failed to show how this application should be an exception to this policy - and by allowing it would not undermine the licensing objectives.

Regards

Jim Mooney (on behalf of Inspector 0795 Semper)
Harm Reduction/Community Safety Dept.,
Licensing & Harm Reduction Coordinator,
Policing Unit - Herefordshire,
West Mercia Police.
DDI 01432 347102
Switchboard '101' x 4702
james.mooney@westmercia.pnn.police.uk
[In Herefordshire we protect people from harm](#)

View our new Warwickshire Police and West Mercia Police websites at:
www.warwickshire.police.uk and www.westmercia.police.uk

Media Enquiries:

The latest media releases and witness appeals for both forces can now be found within the above sites.

If you have a query regarding local news items contact the Safer Neighbourhood Team author listed on the article. If your enquiry relates to a force-wide media item, please email News Hub: newshub@warwickshireandwestmercia.pnn.police.uk or call 01789 444737.

Hi Leah

I can confirm that we agree to the below conditions and will make sure they form a full part of our management protocols.

Many Thanks

Rich and James
The Shack Revolution

On 23 Mar 2015, at 13:00, "Wilson, Leah" <LWilson@herefordshire.gov.uk> wrote:

Dear Sirs

As an authorised body under the Licensing Act 2003, Herefordshire Council Environmental Health and Trading Standards have received details of your application for a premise licence for The Shack Revolution, Unit 16-17 Bastian Mews, Union Street, Hereford, HR1 2BT. Trading Standards have the responsibility for enforcing the Licensing Act 2003 in respect of sales of alcohol to anyone under the age of eighteen.

After looking at your application under the section protection of children from harm we would seek to include the following conditions on the premise licence

- 1. All staff engaged in the sale of alcohol to be trained in responsible alcohol retailing to the minimum standard of BIIAB level 1 or any equivalent training course approved by Herefordshire Council Trading Standards within 1 month of commencing employment at the premises. Where there are existing staff this training shall be completed within 3 months of the date that this condition first appears on the licence. Training records shall be kept on the premises and produced to the police or an 'authorised person' (as defined by Section 13 of the Licensing Act 2003) or an authorised Trading Standards Officer of Herefordshire Council on demand.**
- 2. A written register of refusals will be kept including a description of the people who have been unable to provide required identification to prove their age. Such records shall be kept for a period of 12 months and will be collected on a daily basis by the Designated Premises Supervisor and produced to the police or an 'authorised person' (as defined by Section 13 of the Licensing Act 2003) or an authorised Trading Standards Officer of Herefordshire Council on demand.**
- 3. The premises shall operate a Challenge 25 Policy. Such policy shall be written down and kept at the premises. The policy shall be produced on demand of the Police or an 'authorised person' (as defined by Section 13 of the Licensing Act 2003) or an authorised Trading Standards Officer of Herefordshire Council. Prominent, clear and legible signage (in not less than 32 font bold) shall also be displayed at all entrances to the premises as well as at, at least one location behind any bar advertising the scheme operated.**

If you agree to these conditions could you email me stating you agree and copy the email to licensing@herefordshire.gov.uk

Or

If you wish to discuss this matter further please do not hesitate in contacting me on 01432 260163, lwilson@herefordshire.gov.uk

Miss Leah Wilson | BSc DTS MTSI | Trading Standards Officer |

Trading Standards & Animal Health | Economy, Communities & Corporate Directorate |

Herefordshire Council | Blue School House, PO Box 233, Hereford HR1 2ZB

Tel: 01432 260163 | Fax: 01432 261982 | Email: lwilson@herefordshire.gov.uk |

GCSX: lwilson@herefordshire.gcsx.gov.uk

Council's Homepage www.herefordshire.gov.uk

This e-mail and any files transmitted with it are confidential and intended solely for the use of the addressee. This communication may contain material protected by law from being passed on. If you are not the intended recipient and have received this e-mail in error, you are advised that any use, dissemination, forwarding, printing or copying of this e-mail is strictly prohibited. If an attachment is included we cannot accept any liability for any loss or damage sustained as a result of software viruses. It is your responsibility to carry out such virus checking as is necessary before opening any attachment.

If you have received this e-mail in error, please notify the IT Service Helpdesk at the Herefordshire Council, telephone 01432 260160.

MEMORANDUM

To : **LICENSING OFFICER**

From : **Aris Trezins**

Tel : **01432 261761** My Ref : **ATR/173064/EB/PR01665**

Date : Your Ref :

LICENSING ACT 2003
APPLICATION FOR NEW OR VARIATION OF PREMISES LICENCE
Shack Revolution Units 16 & 17 Bastion Mews, Union Street, Hereford. HR1 2BT

Having assessed the above application, I would like to make the following representation:

Representation	Industry Guidance
PREVENTION OF CRIME & DISORDER	
PUBLIC SAFETY	
PREVENTION OF PUBLIC NUISANCE Noise or vibration shall not emanate from the premises so as to cause a public nuisance.	
PROTECTION OF CHILDREN FROM HARM	

REFERENCES

Please Reference the industry guidance from which your representation has been sourced.



ARIS TREZINS

**ENVIRONMENTAL HEALTH OFFICER
HEREFORDSHIRE COUNCIL**